

Answering Clinical Questions

Search Strategy

Web-sites resources Add to your bookmarks

1. National Electronic Library for Health
www.nelh.nhs.uk/
2. Cochrane library
www.nelh.nhs.uk/cochrane.asp
3. Evidence Based medicine
Www.ebm.bmjournals.com/
4. Clinical Evidence
www.clinicalevidence.com/
5. PubMed
www.pubmed.gov/
6. SumSearch
www.sumsearch.uthscsa.edu/
7. Bandolier
www.ebandolier.com/
8. Trip database
www.tripdatabase.com/

LIBRARIAN CONTACT DETAILS

NAME
TEL
E-Mail

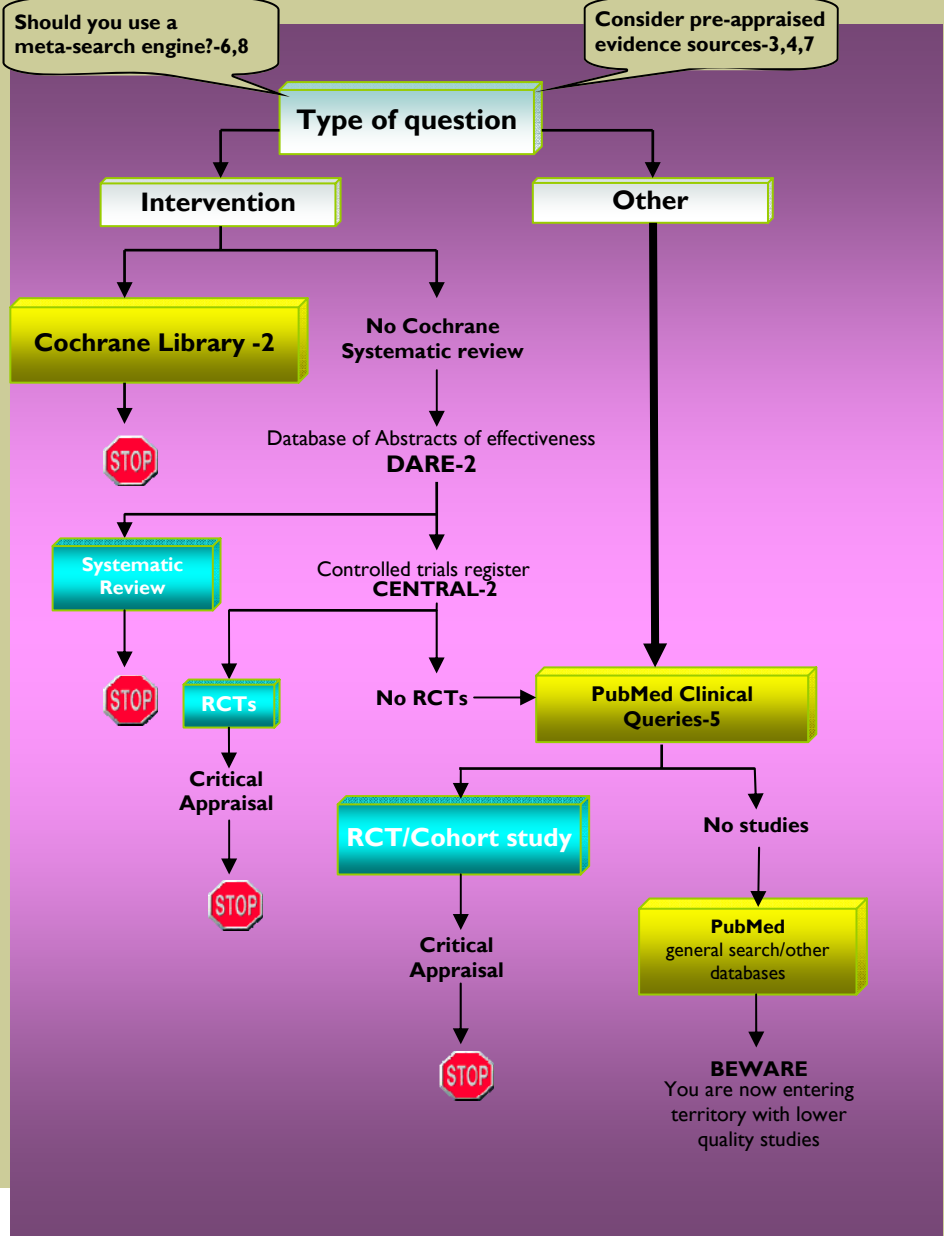

Clinical question

Patient Problem

Describe the ones that you come into contact with and are relevant to your practice.

Intervention

Interventions can be types of dressings, drug therapies, placebos or counselling. Also they can be about the provision of differing environmental factors or deal with the way in which information is given to patients. They can also be diagnostic tests.

Comparison Intervention

This can be a standard therapy, though it may also be no intervention a placebo or an alternative treatment, exposure or diagnostic test.

Outcomes

Make a distinction between the outcome which is relevant to your patient or problem and the outcome measures deployed in studies. Spend some time working out exactly what outcome is important to you, your patient, and the time-frame which is appropriate.

